

MELBOURNE ZOO

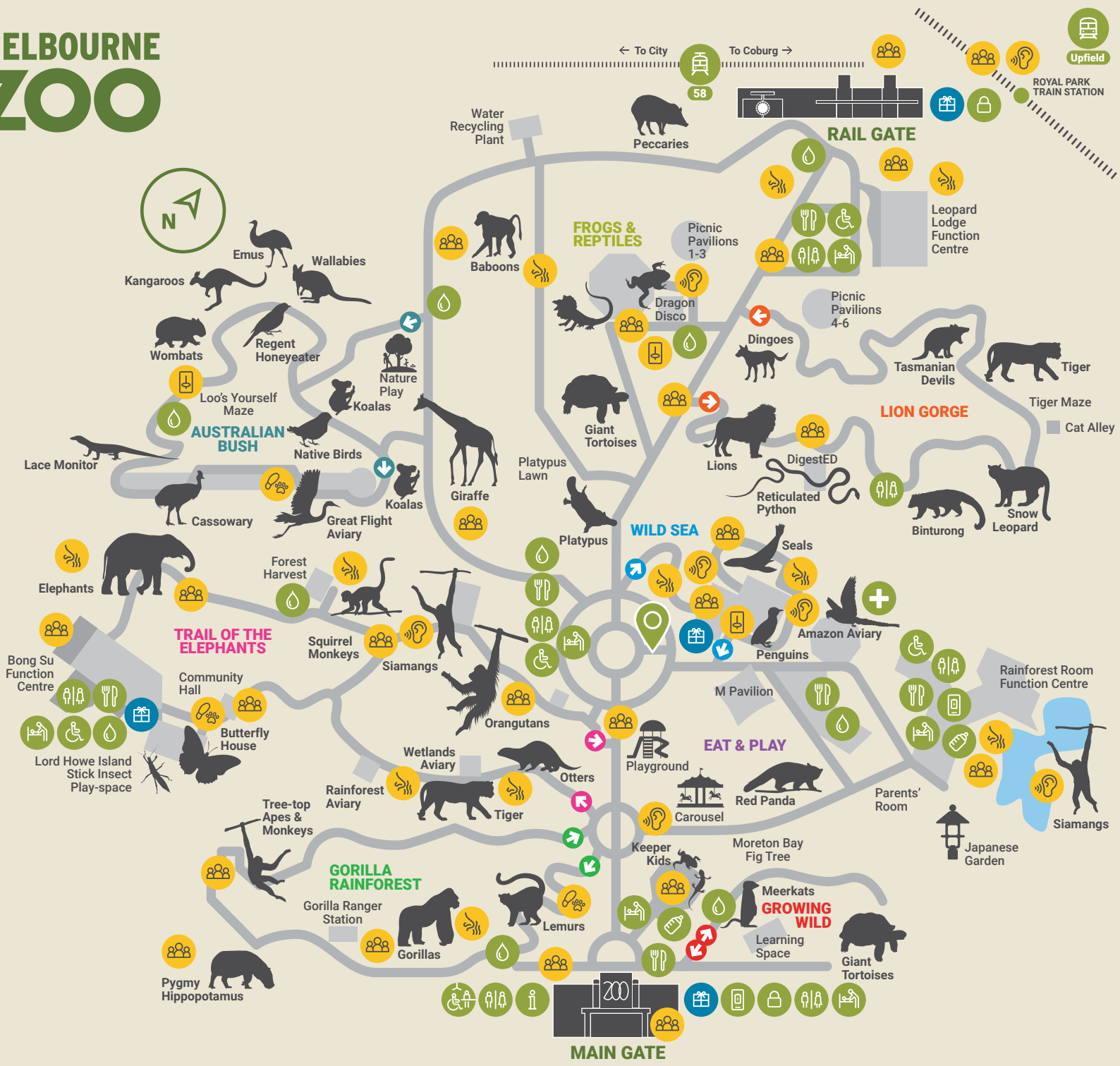

Map key

- Toilet
- Lockers
- Baby changing
- Parents room
- Accessible toilet
- Changing places toilet
- Food & drink
- Experiences meeting point
- Drinking water
- Phone charging station
- Information
- Train
- Tram
- First aid**
Alert a staff member if you require first aid.
- Zoo Shop**
YOUR PURCHASE HELPS SAVE WILDLIFE

Sensory Key

- High visitation
- Loud noises
- Low lighting
- Strong smells
- Free ranging animals

Safety at the Zoo
In the interests of visitor and animal safety, please keep to the pathways, stay behind the safety barriers and do not feed the animals or free-roaming birds.
Some animals may not be viewable for short periods while they receive their daily care, or while their habitat is undergoing work. Habitats will begin closing from 4.30pm.
Information provided and times specified may be subject to change.
You may be required to wear a face mask in some areas of the Zoo.
 The Zoo is smoke-free.
Pass-outs are available from gate staff.

We acknowledge the Traditional Custodians of the land on which we live and work, and pay our respects to Elders both past and present.